

PLAN SHOWING THE PROPOSED RESIDENTIAL BUILDING AT PLOT NO. 27, OF NEMILISERI VILLAGE, SRIPERUMBUDUR TALUK, IN S. NO. 180/2F, 181/226 OF SRIPERUMBUDUR TALUK.

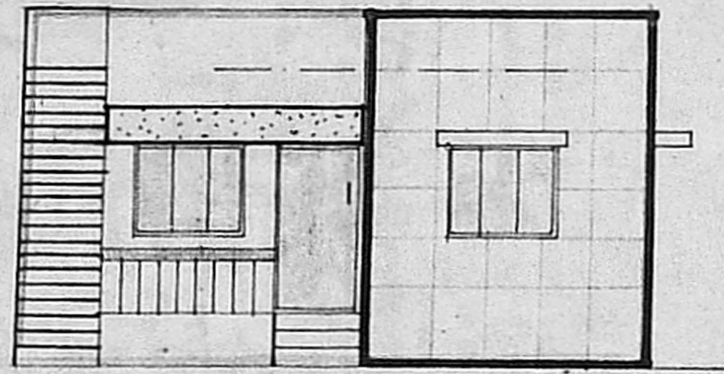

ELEVATION

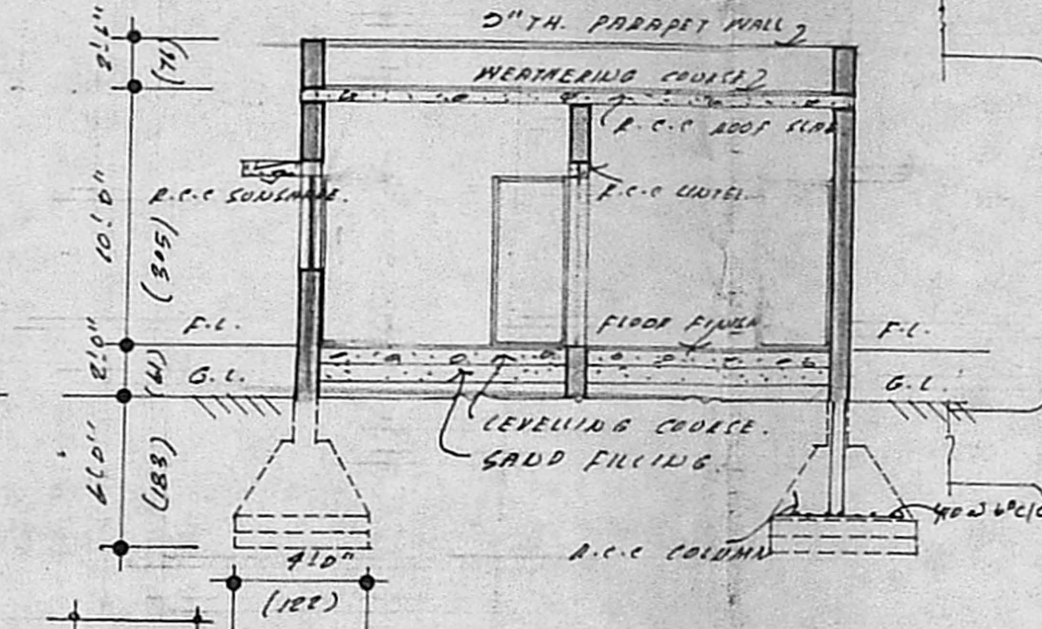

SECTION "A B"

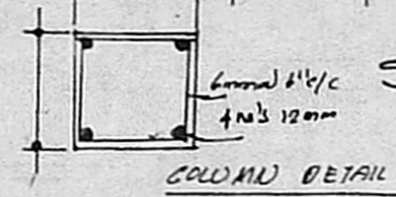

COLUMN DETAIL

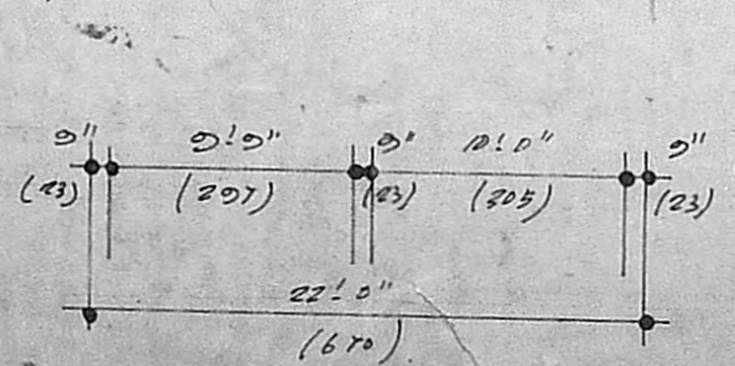
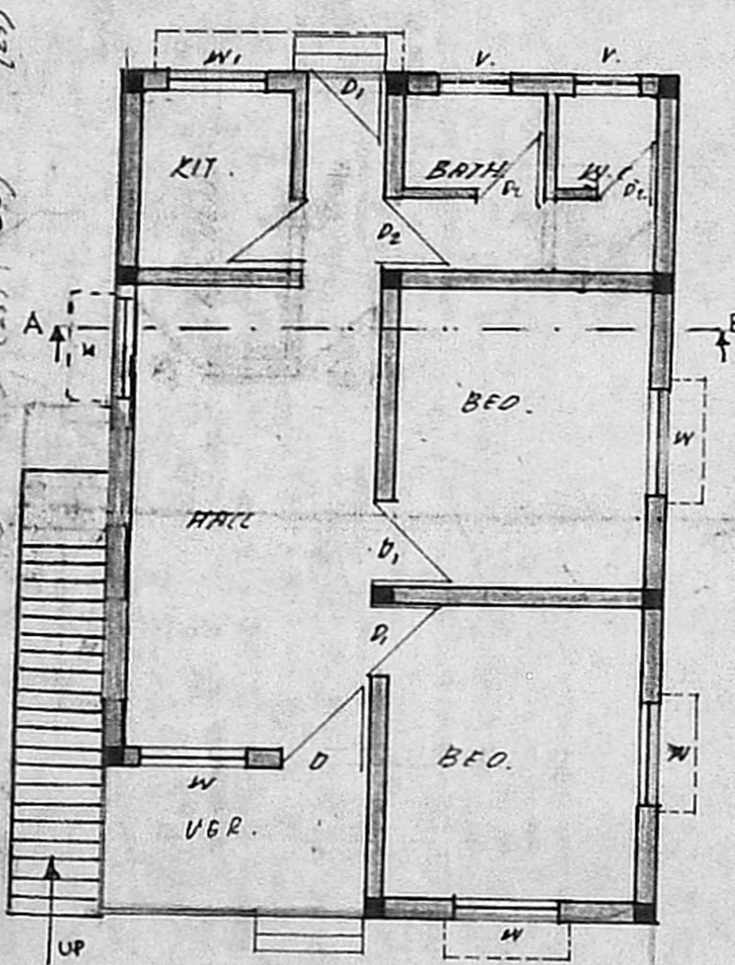
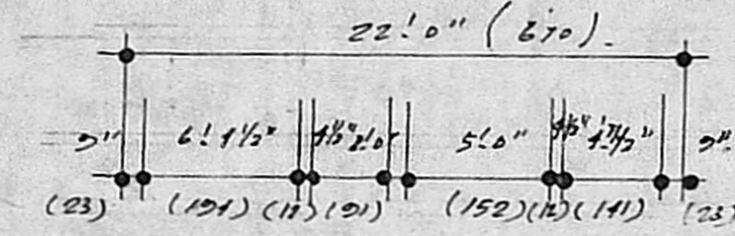

Planning Permit No. A/349/92

APPROVED

SUBJECT TO THE CONDITIONS IN THIS OFFICE LETTER.

No. AT/10716/51 Date 4/92

FOR MEMBER SECRETARY
MADRAS METROPOLITAN
DEVELOPMENT AUTHORITY
MADRAS 600 008

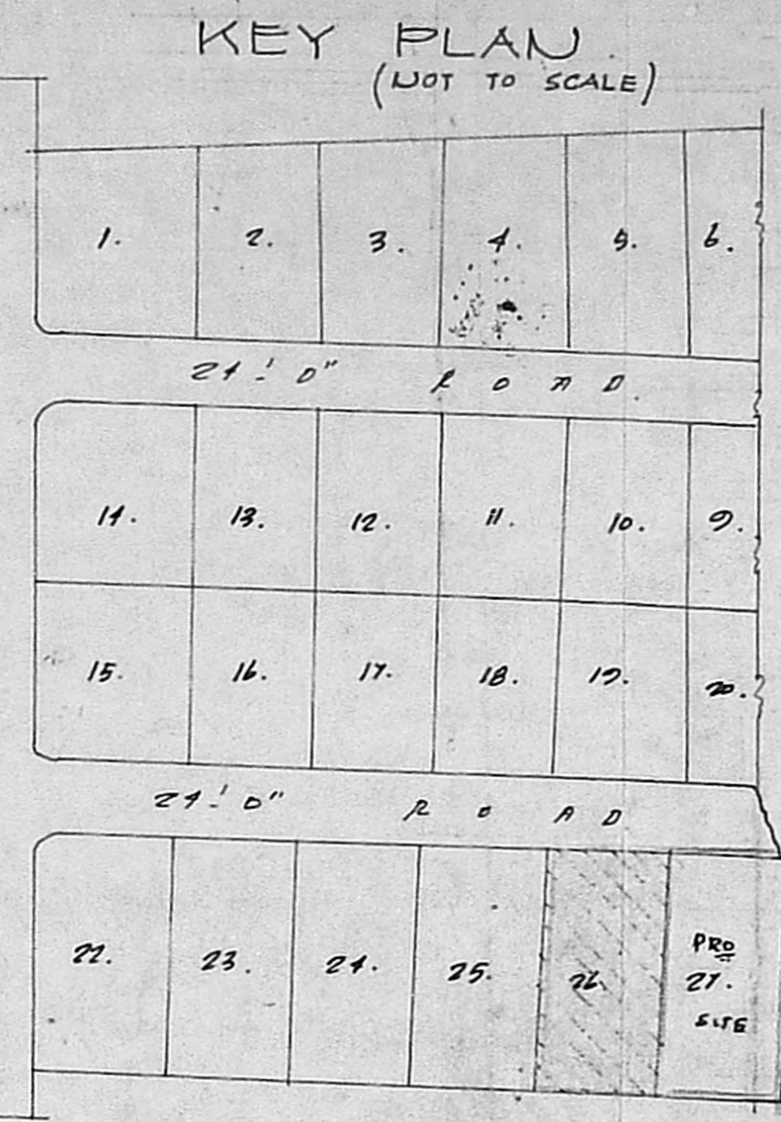

KEY PLAN (NOT TO SCALE)

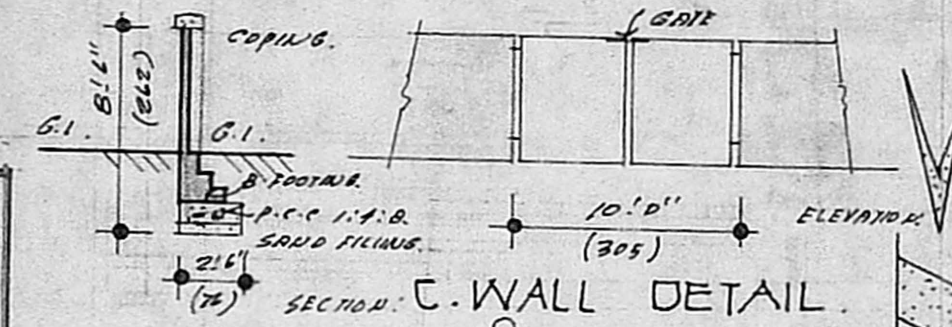

SECTION "C-WALL DETAIL"

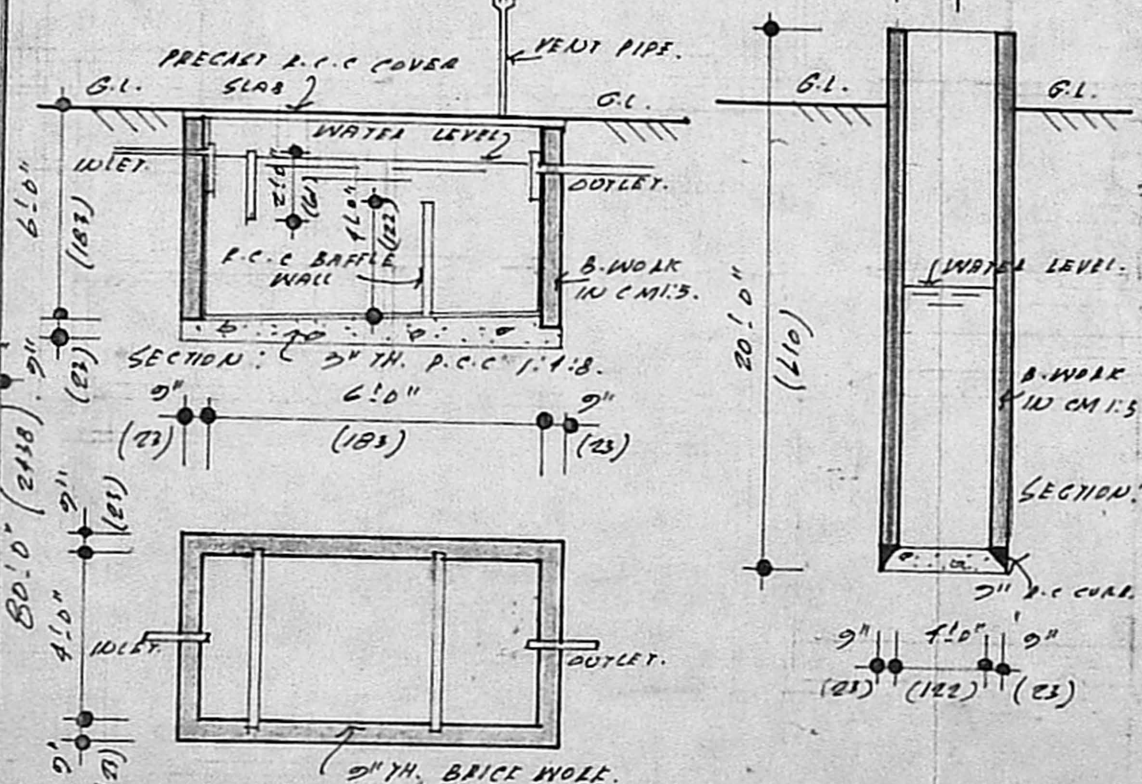

SEPTIC TANK DETAIL

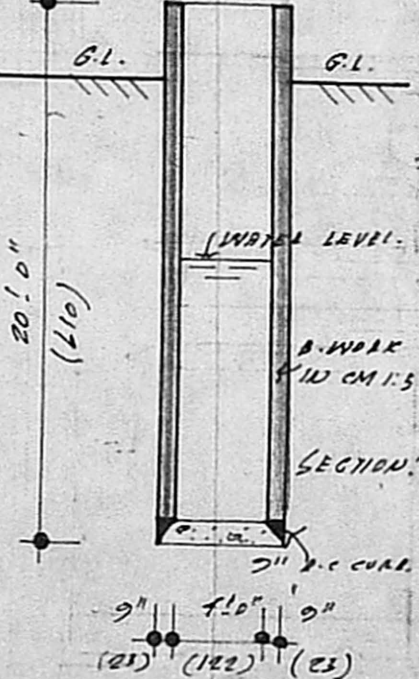

WELL DETAIL

SPECIFICATION:

FOUNDATION: R.C.C. COLUMN FOOTING OVER RCC 1:4:8 & SAND FILLING.

BRICK WORK IN CM 1:6 IN SUPERSTRUCTURE.

R.C.C. ROOF SLAB 1:2:4 WITH 0.8% OF STEEL REINFORCEMENT.

ROOFING: SLOPE CONCRETE WITH BRICK JELLY IN LIME CONCRETE & ONE COURSE OF FLAT TILES IN CM 1:3.

PLASTERING: WALLS & CEILING IN 12MM TH.

FLOORING: MOSAIC FLOORING.

FINISHES: INTERIOR PAINTED WITH DISTEMBED EXTERIOR WITH DRY DISTEMBED.

DOORS & WINDOWS ARE SYNTHETIC ENAMEL PAINT.

JOINERY:

D: DOOR: 3'-3" x 7'-0" (99x213).

D₁: DOOR: 3'-0" x 7'-0" (91x213).

D₂: DOOR: 2'-9" x 7'-0" (84x213).

W: WINDOW: 4'-0" x 4'-0" (122x122).

W₁: WINDOW: 4'-0" x 6'-0" (122x181).

V: VENTILATOR: 2'-6" x 1'-6" (76x46).

INDEX:

PROPOSED: _____

ROAD: _____

BOUNDARY: _____

AREA:

EXTENT: 3200 SQ. FT (297.8 SQ. M).

PLOT AREA: 660 SQ. FT (61.31 SQ. M).

SCALE: 1" = 8'-0" (1:100)

DWNER:

[Signature]

SURVEYOR:

[Signature]

T. G. KRISHNAMURTHY RAO
CIVIL ENGINEER
CLASS I LICENSED SURVEYOR NO. 370
CORPORATION OF MADRAS
C-10, SANTH AVENUE
11/17, LAKE VIEW ROAD, MADRAS-600033